

ROAD SIDE ELEVATION

B/26173/329B/B/98
 Planning Permit No. **APPROVED**
 SUBJECT TO THE CONDITIONS IN THIS OFFICE LETTER
 No. B/12715/98/D/10/98
 FOR MEMBER SECRETARY
 CHENNAI METROPOLITAN
 DEVELOPMENT AUTHORITY
 CHENNAI-600 008.

11 Revised Plan
 Dt: 8.9.98
CMDA (B)/11 No. 1
 C.No. B/12715/98
 Asst.
 Serutiny P. A.
 A.P. D.P.

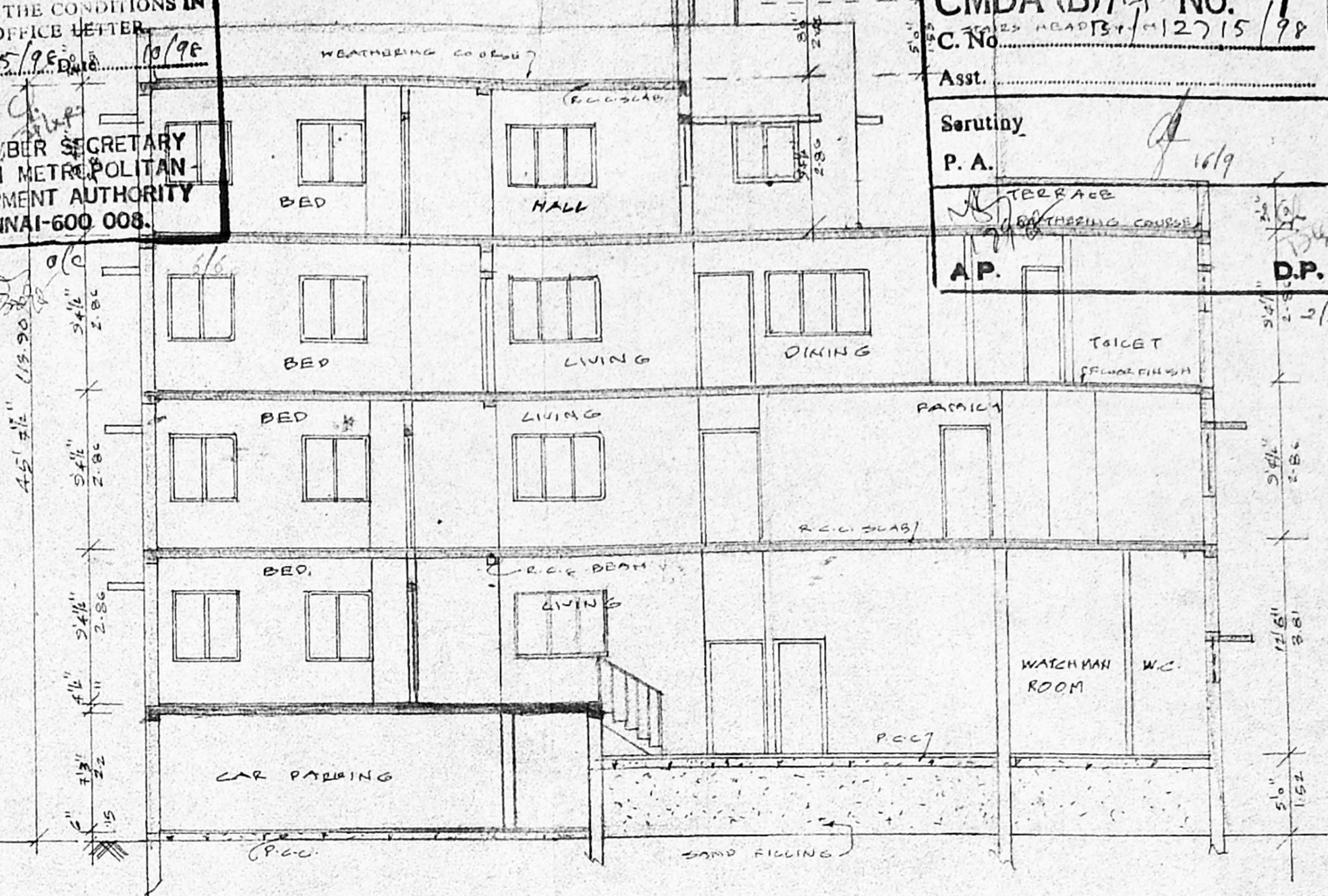

SECTION ON AB

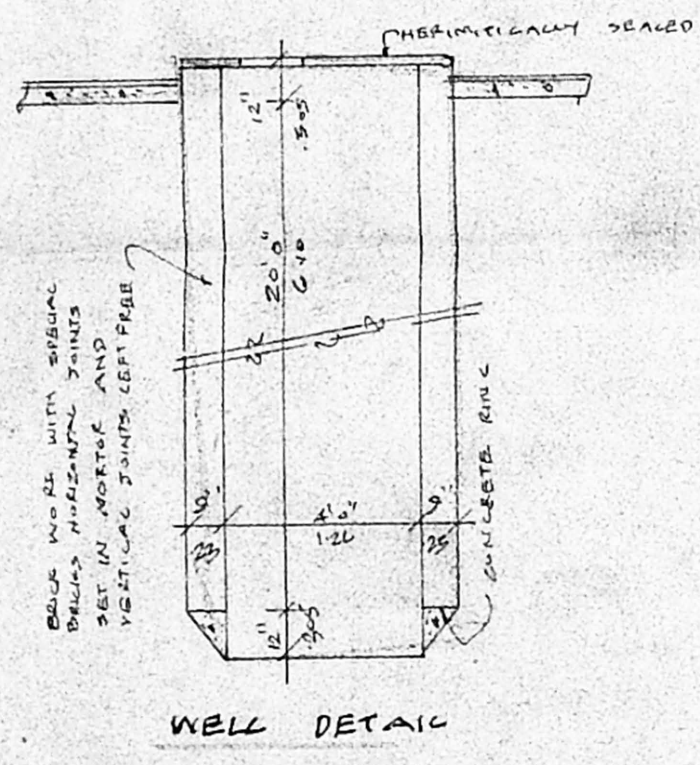

WELL DETAIL

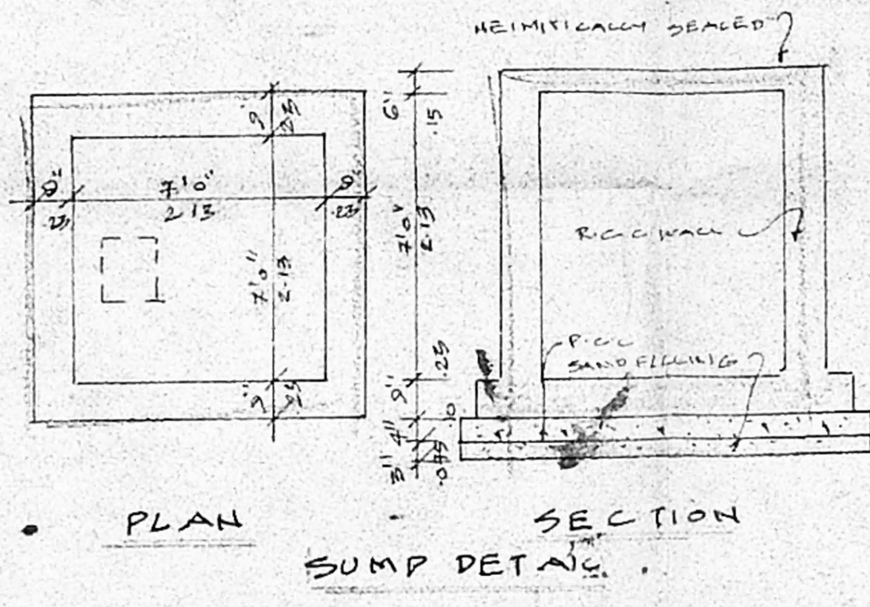

PLAN SECTION SUMP DETAIL

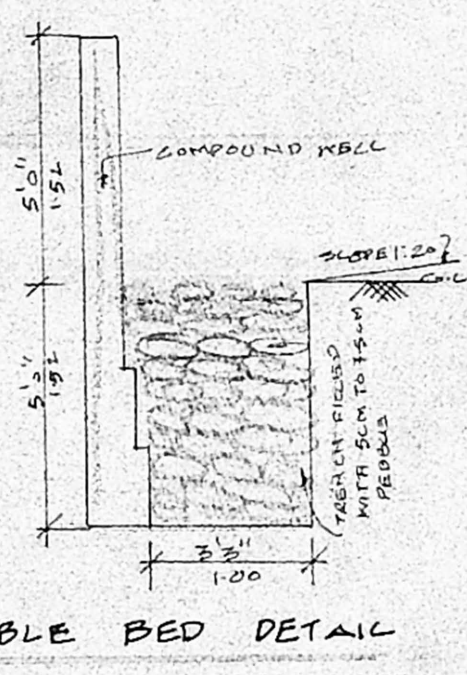

PEBBLE BED DETAIL

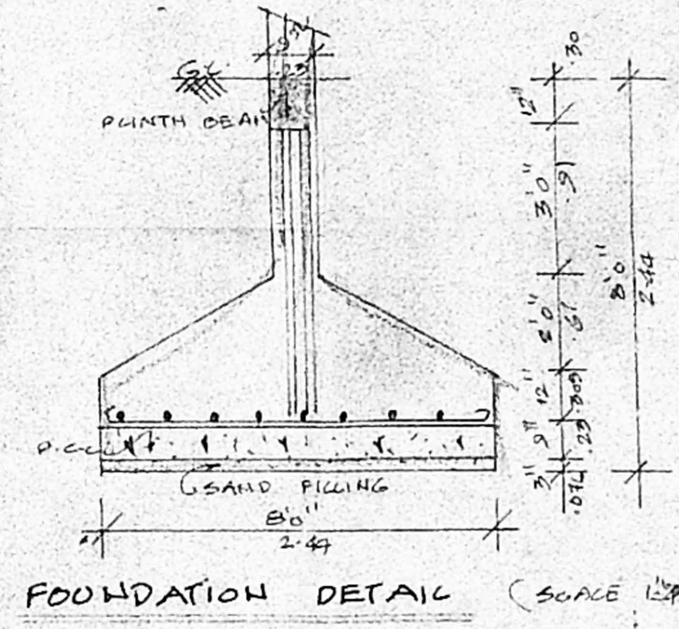

FOUNDATION DETAIL (SCALE 1/4" = 1'-0")

PROPOSED RESIDENTIAL BUILDING AT DOOR NO. 5&6, IVTH MAIN ROAD, R.A.PURAM, CHENNAI - 28.
 R.S. No. 3963/1, 3964/13, 3968/96, 3963/11, 3964/2, & 3967/12.
 PLOT No. RA. 285 & 286. MYLAPORE VILLAGE, COP. DIV. No. 142. ZONE - X. BLOCK No. 88.

SHEET No. 2/2.

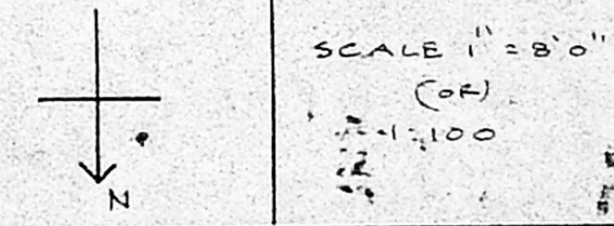

PROPOSED BUILDING
 EXISTING ROAD
 SITE BOUNDARY

OWNER(S)
 P.O.A: S. JANAKI & G. V. MURUGAN

LICENCED SURVEYOR.
 K. SELVAM, B.E., A.M.I.E.
 Consulting Civil Engineer, Chartered Engineer,
 Class - 1 Licenced Surveyor, Reg. No. 800
 Corporation of Chennai & Ambattur Municipality
 No: 1/379, Hooplaipet East,
 CHENNAI-600 050.

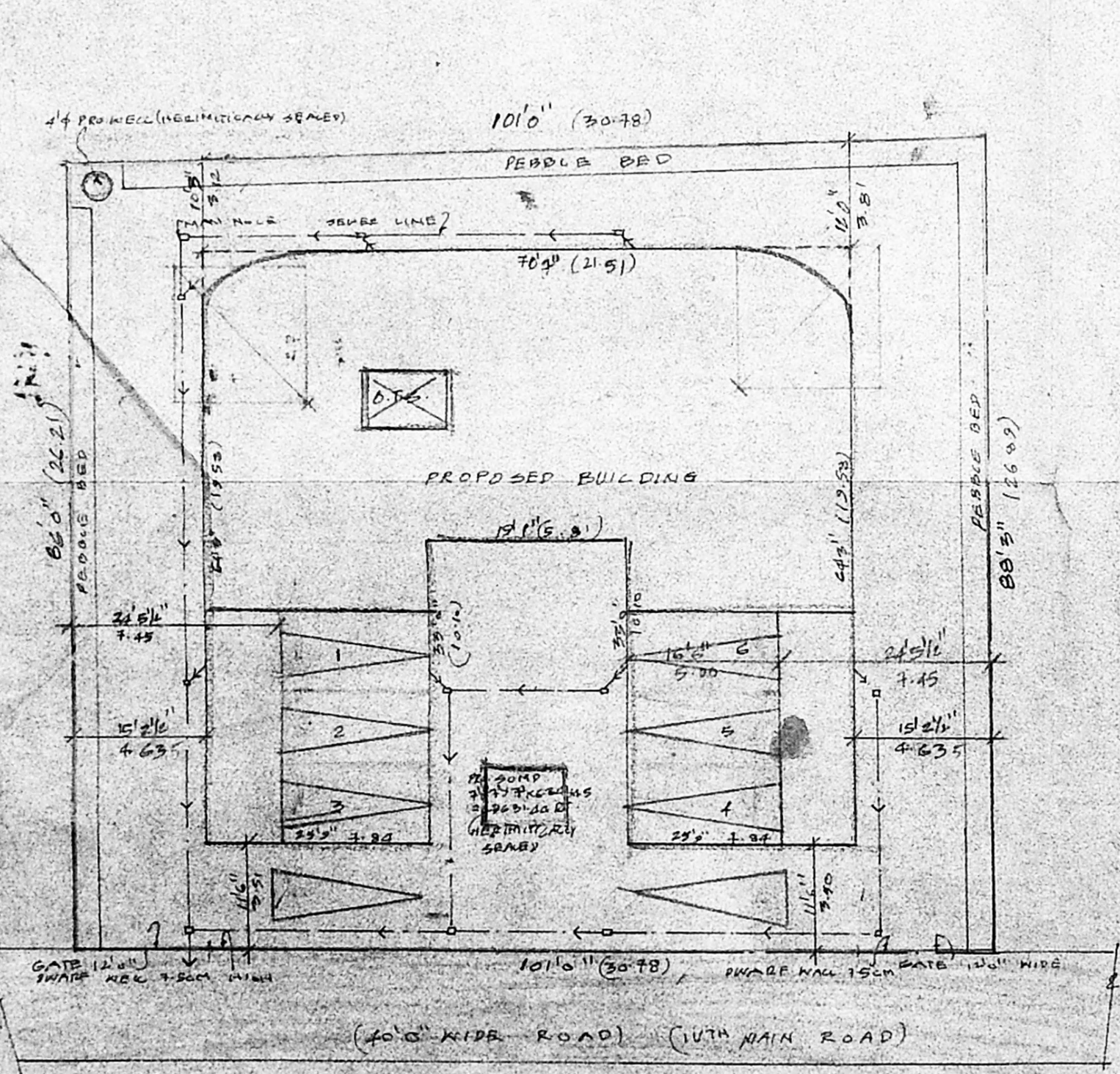

SITE PLAN

SCALE 1" = 16'0"

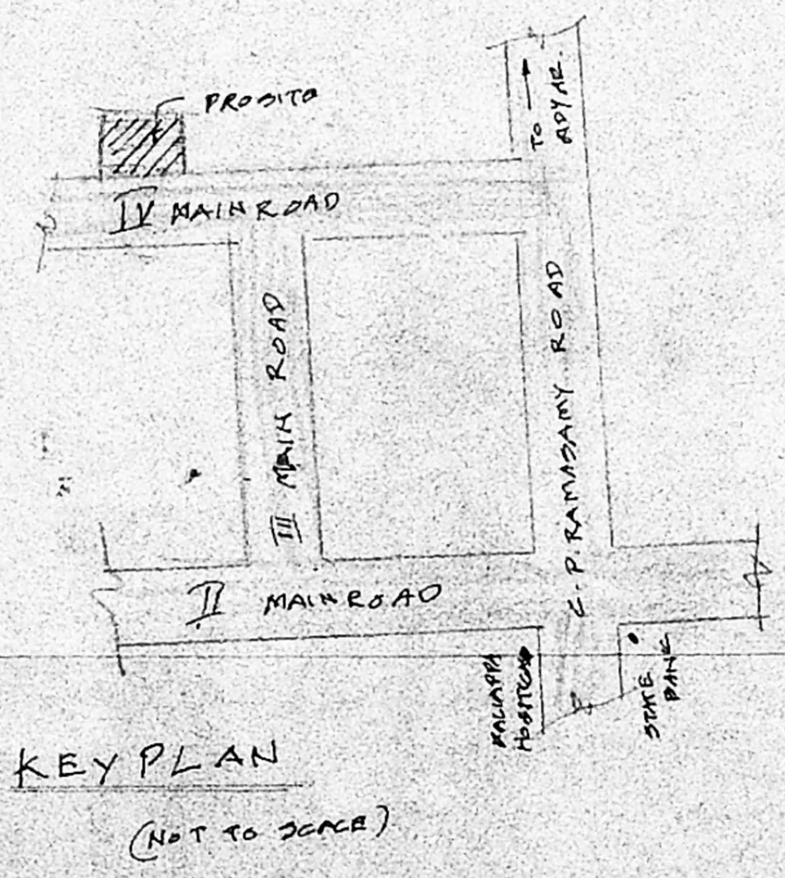

KEY PLAN (NOT TO SCALE)